



PROPERTY AND CASUALTY COMPANIES - ASSOCIATION EDITION

## QUARTERLY STATEMENT

AS OF MARCH 31, 2019  
OF THE CONDITION AND AFFAIRS OF THE

### American National General Insurance Company

NAIC Group Code	0408 (Current)	0408 (Prior)	NAIC Company Code	39942	Employer's ID Number	43-1223793
Organized under the Laws of	Missouri		State of Domicile or Port of Entry		MO	
Country of Domicile	United States of America					
Incorporated/Organized	12/30/1980		Commenced Business		04/01/1981	
Statutory Home Office	American National Center, 1949 East Sunshine (Street and Number)		Springfield, MO, US 65899-0001 (City or Town, State, Country and Zip Code)			
Main Administrative Office	American National Center, 1949 East Sunshine (Street and Number)		Springfield, MO, US 65899-0001 (City or Town, State, Country and Zip Code)			
	Springfield, MO, US 65899-0001 (City or Town, State, Country and Zip Code)		417-887-4990 (Area Code) (Telephone Number)			
Mail Address	American National Center, 1949 East Sunshine (Street and Number or P.O. Box)		Springfield, MO, US 65899-0001 (City or Town, State, Country and Zip Code)			
Primary Location of Books and Records	American National Center, 1949 East Sunshine (Street and Number)		Springfield, MO, US 65899-0001 (City or Town, State, Country and Zip Code)			
	Springfield, MO, US 65899-0001 (City or Town, State, Country and Zip Code)		417-887-4990 (Area Code) (Telephone Number)			
Internet Website Address	www.americannational.com					
Statutory Statement Contact	Gregory Eugene Eck (Name)		417-887-4990-2243 (Area Code) (Telephone Number)			
	Greg.Eck@americannational.com (E-mail Address)		417-877-5004 (FAX Number)			

#### OFFICERS

Name	Title
1. Timothy Allen Walsh	President and CEO
2. John Mark Flippin	VP, Corporate Secretary
3. Michelle Annette Gage	Vice President, Controller & Treasurer

#### OTHER OFFICERS

Name	Title	Name	Title
Johnny David Johnson	EVP, Corp. Business Process Officer & CIO	Jeffrey Aaron Mills	EVP, Chief P&C Claims Officer
James Walter Pangburn	EVP, Specialty Markets Group	Shannon Lee Smith	EVP, Chief Agencies Officer, Multiple Line
Dwain Allen Akins	SVP, Chief Compliance Officer	Michele MacKay Bartkowski	SVP, Finance
Scott Frank Brast	SVP, Real Estate/Mortgage Loans	Scott Christopher Campbell	SVP, Chief Client Officer
James Lee Flinn	SVP, P&C Corporate Actuarial & Chief P&C Risk Officer	Joseph Suhr Highbarger #	SVP, P&C Actuarial
Anne Marie LeMire	SVP, Fixed Income & Equity Investments	John Young McCaskill	SVP, P&C Underwriting
Meredith Myron Mitchell	SVP, Application Development & Support	Michael Scott Nimmons	SVP, Internal Audit Services
Matthew Richard Ostiguy	SVP, P&C Product and Pricing	Stuart Milton Paulson	SVP, P&C Claims
Patrick Anthony Smith	SVP, Multi Line Agencies Filed Operations		

#### DIRECTORS OR TRUSTEES

Michele MacKay Bartkowski	James Lee Flinn	John Young McCaskill	Melissa Gurnee McGrath
Jeffrey Aaron Mills	Matthew Richard Ostiguy	Stuart Milton Paulson	James Edward Pozzi
Shannon Lee Smith	Timothy Allen Walsh		

State of Missouri  
County of Greene SS:

The officers of this reporting entity being duly sworn, each depose and say that they are the described officers of said reporting entity, and that on the reporting period stated above, all of the herein described assets were the absolute property of the said reporting entity, free and clear from any liens or claims thereon, except as herein stated, and that this statement, together with related exhibits, schedules and explanations therein contained, annexed or referred to, is a full and true statement of all the assets and liabilities and of the condition and affairs of the said reporting entity as of the reporting period stated above, and of its income and deductions therefrom for the period ended, and have been completed in accordance with the NAIC Annual Statement Instructions and Accounting Practices and Procedures manual except to the extent that: (1) state law may differ; or, (2) that state rules or regulations require differences in reporting not related to accounting practices and procedures, according to the best of their information, knowledge and belief, respectively. Furthermore, the scope of this attestation by the described officers also includes the related corresponding electronic filing with the NAIC, when required, that is an exact copy (except for formatting differences due to electronic filing) of the enclosed statement. The electronic filing may be requested by various regulators in lieu of or in addition to the enclosed statement.

Timothy A. Walsh  
Timothy Allen Walsh  
President and CEO

John Mark Flippin  
John Mark Flippin  
VP, Corporate Secretary

Michelle Annette Gage  
Michelle Annette Gage  
Vice President, Controller & Treasurer

State of Texas, County of Galveston  
Subscribed and sworn to before me this

16th day of April, 2019  
Alice Ybarra

- a. Is this an original filing? ..... Yes [ X ] No [ ]  
b. If no,  
1. State the amendment number.....  
2. Date filed .....  
3. Number of pages attached.....

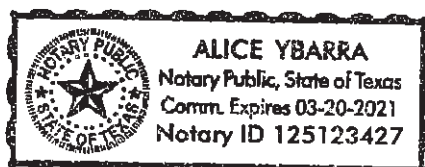

STATEMENT AS OF MARCH 31, 2019 OF THE American National General Insurance Company

ASSETS

	Current Statement Date			4 December 31 Prior Year Net Admitted Assets
	1 Assets	2 Nonadmitted Assets	3 Net Admitted Assets (Cols. 1 - 2)	
1. Bonds .....	101,880,695		101,880,695	101,871,271
2. Stocks:				
2.1 Preferred stocks .....				
2.2 Common stocks .....				
3. Mortgage loans on real estate:				
3.1 First liens .....				
3.2 Other than first liens.....				
4. Real estate:				
4.1 Properties occupied by the company (less \$ ..... encumbrances) .....				
4.2 Properties held for the production of income (less \$ ..... encumbrances) .....				
4.3 Properties held for sale (less \$ ..... encumbrances) .....				
5. Cash (\$ .....308,764 ), cash equivalents (\$ .....4,276,451 ) and short-term investments (\$ ..... ) .....	4,585,215		4,585,215	2,949,706
6. Contract loans (including \$ ..... premium notes) .....				
7. Derivatives .....				
8. Other invested assets .....				
9. Receivables for securities .....				
10. Securities lending reinvested collateral assets .....				
11. Aggregate write-ins for invested assets .....				
12. Subtotals, cash and invested assets (Lines 1 to 11) .....	106,465,910		106,465,910	104,820,977
13. Title plants less \$ ..... charged off (for Title insurers only) .....				
14. Investment income due and accrued .....	999,355		999,355	936,748
15. Premiums and considerations:				
15.1 Uncollected premiums and agents' balances in the course of collection .....				
15.2 Deferred premiums, agents' balances and installments booked but deferred and not yet due (including \$ ..... earned but unbilled premiums) .....	8,356,440		8,356,440	8,528,520
15.3 Accrued retrospective premiums (\$ ..... ) and contracts subject to redetermination (\$ ..... ) .....				
16. Reinsurance:				
16.1 Amounts recoverable from reinsurers .....	1,900		1,900	1,238
16.2 Funds held by or deposited with reinsured companies .....				
16.3 Other amounts receivable under reinsurance contracts .....				
17. Amounts receivable relating to uninsured plans .....				
18.1 Current federal and foreign income tax recoverable and interest thereon .....	2,549,848	2,549,848		
18.2 Net deferred tax asset .....	635,247		635,247	646,497
19. Guaranty funds receivable or on deposit .....	10,569		10,569	1,297
20. Electronic data processing equipment and software .....				
21. Furniture and equipment, including health care delivery assets (\$ ..... ) .....				
22. Net adjustment in assets and liabilities due to foreign exchange rates .....				
23. Receivables from parent, subsidiaries and affiliates .....	353,992		353,992	52,716
24. Health care (\$ ..... ) and other amounts receivable .....				
25. Aggregate write-ins for other than invested assets .....	17,024	3,026	13,998	11,986
26. Total assets excluding Separate Accounts, Segregated Accounts and Protected Cell Accounts (Lines 12 to 25) .....	119,390,285	2,552,874	116,837,411	114,999,979
27. From Separate Accounts, Segregated Accounts and Protected Cell Accounts .....				
28. Total (Lines 26 and 27)	119,390,285	2,552,874	116,837,411	114,999,979
DETAILS OF WRITE-INS				
1101. ....				
1102. ....				
1103. ....				
1198. Summary of remaining write-ins for Line 11 from overflow page .....				
1199. Totals (Lines 1101 through 1103 plus 1198)(Line 11 above)				
2501. Other assets .....	17,032	3,026	14,006	11,986
2502. Equities and deposits in pools and associations .....	(8)		(8)	
2503. ....				
2598. Summary of remaining write-ins for Line 25 from overflow page .....				
2599. Totals (Lines 2501 through 2503 plus 2598)(Line 25 above)	17,024	3,026	13,998	11,986

LIABILITIES, SURPLUS AND OTHER FUNDS

	1 Current Statement Date	2 December 31, Prior Year
1. Losses (current accident year \$ .....4,529,315 ) .....	22,600,105	22,493,636
2. Reinsurance payable on paid losses and loss adjustment expenses .....		
3. Loss adjustment expenses .....	4,810,352	4,814,888
4. Commissions payable, contingent commissions and other similar charges .....	1,360,909	1,350,263
5. Other expenses (excluding taxes, licenses and fees) .....	2,035	2,864
6. Taxes, licenses and fees (excluding federal and foreign income taxes) .....	246,199	234,024
7.1 Current federal and foreign income taxes (including \$ ..... on realized capital gains (losses)) .....		
7.2 Net deferred tax liability .....		
8. Borrowed money \$ ..... and interest thereon \$ .....		
9. Unearned premiums (after deducting unearned premiums for ceded reinsurance of \$ .....220,312 and including warranty reserves of \$ ..... and accrued accident and health experience rating refunds including \$ ..... for medical loss ratio rebate per the Public Health Service Act) .....	13,681,334	14,039,228
10. Advance premium .....	386,232	300,209
11. Dividends declared and unpaid:		
11.1 Stockholders .....		
11.2 Policyholders .....		
12. Ceded reinsurance premiums payable (net of ceding commissions) .....	57,986	17,504
13. Funds held by company under reinsurance treaties .....		
14. Amounts withheld or retained by company for account of others .....	5,029	6,022
15. Remittances and items not allocated .....	(3,472)	1,146
16. Provision for reinsurance (including \$ ..... certified) .....		
17. Net adjustments in assets and liabilities due to foreign exchange rates .....		
18. Drafts outstanding .....		
19. Payable to parent, subsidiaries and affiliates .....	1,083,372	866,991
20. Derivatives .....		
21. Payable for securities .....		
22. Payable for securities lending .....		
23. Liability for amounts held under uninsured plans .....		
24. Capital notes \$ ..... and interest thereon \$ .....		
25. Aggregate write-ins for liabilities .....	8,855,147	8,336,241
26. Total liabilities excluding protected cell liabilities (Lines 1 through 25) .....	53,085,228	52,463,016
27. Protected cell liabilities .....		
28. Total liabilities (Lines 26 and 27) .....	53,085,228	52,463,016
29. Aggregate write-ins for special surplus funds .....		
30. Common capital stock .....	2,500,000	2,500,000
31. Preferred capital stock .....		
32. Aggregate write-ins for other than special surplus funds .....		
33. Surplus notes .....		
34. Gross paid in and contributed surplus .....	12,500,000	12,500,000
35. Unassigned funds (surplus) .....	48,752,183	47,536,963
36. Less treasury stock, at cost:		
36.1 ..... shares common (value included in Line 30 \$ ..... ) .....		
36.2 ..... shares preferred (value included in Line 31 \$ ..... ) .....		
37. Surplus as regards policyholders (Lines 29 to 35, less 36) .....	63,752,183	62,536,963
38. Totals (Page 2, Line 28, Col. 3)	116,837,411	114,999,979
<b>DETAILS OF WRITE-INS</b>		
2501. CASHBACK retrospective premium .....	8,479,174	7,983,574
2502. Escheat funds held in trust .....	375,973	352,667
2503. ....		
2598. Summary of remaining write-ins for Line 25 from overflow page .....		
2599. Totals (Lines 2501 through 2503 plus 2598)(Line 25 above)	8,855,147	8,336,241
2901. ....		
2902. ....		
2903. ....		
2998. Summary of remaining write-ins for Line 29 from overflow page .....		
2999. Totals (Lines 2901 through 2903 plus 2998)(Line 29 above)		
3201. ....		
3202. ....		
3203. ....		
3298. Summary of remaining write-ins for Line 32 from overflow page .....		
3299. Totals (Lines 3201 through 3203 plus 3298)(Line 32 above)		

STATEMENT OF INCOME

	1	2	3
	Current Year to Date	Prior Year to Date	Prior Year Ended December 31
UNDERWRITING INCOME			
1. Premiums earned:			
1.1 Direct (written \$ .....11,931,725 ) .....	11,796,162	12,179,534	49,987,757
1.2 Assumed (written \$ ..... ) .....			
1.3 Ceded (written \$ .....1,014,748 ) .....	1,016,891	1,238,521	4,856,680
1.4 Net (written \$ .....10,916,977 ) .....	10,779,271	10,941,013	45,131,077
DEDUCTIONS:			
2. Losses incurred (current accident year \$ .....6,971,784 ): .....			
2.1 Direct .....	7,492,152	9,739,436	36,759,429
2.2 Assumed .....			
2.3 Ceded .....	429,987	245,735	1,373,041
2.4 Net .....	7,062,165	9,493,701	35,386,388
3. Loss adjustment expenses incurred .....	1,002,536	1,625,985	5,458,849
4. Other underwriting expenses incurred .....	2,486,730	2,876,055	10,675,803
5. Aggregate write-ins for underwriting deductions .....			
6. Total underwriting deductions (Lines 2 through 5) .....	10,551,431	13,995,741	51,521,040
7. Net income of protected cells .....			
8. Net underwriting gain or (loss) (Line 1 minus Line 6 + Line 7) .....	227,840	(3,054,728)	(6,389,963)
INVESTMENT INCOME			
9. Net investment income earned .....	933,457	913,593	3,687,772
10. Net realized capital gains (losses) less capital gains tax of \$ .....(245) .....	(920)	(6,140)	(135,026)
11. Net investment gain (loss) (Lines 9 + 10) .....	932,537	907,453	3,552,746
OTHER INCOME			
12. Net gain or (loss) from agents' or premium balances charged off (amount recovered \$ .....145 amount charged off \$ .....43,683 ) .....	(43,538)	(69,091)	(347,849)
13. Finance and service charges not included in premiums .....	5,888	8,582	29,399
14. Aggregate write-ins for miscellaneous income .....			1,815
15. Total other income (Lines 12 through 14) .....	(37,650)	(60,509)	(316,635)
16. Net income before dividends to policyholders, after capital gains tax and before all other federal and foreign income taxes (Lines 8 + 11 + 15) .....	1,122,727	(2,207,784)	(3,153,852)
17. Dividends to policyholders .....			
18. Net income, after dividends to policyholders, after capital gains tax and before all other federal and foreign income taxes (Line 16 minus Line 17) .....	1,122,727	(2,207,784)	(3,153,852)
19. Federal and foreign income taxes incurred .....	246,597	(422,112)	(890,773)
20. Net income (Line 18 minus Line 19)(to Line 22) .....	876,130	(1,785,672)	(2,263,079)
CAPITAL AND SURPLUS ACCOUNT			
21. Surplus as regards policyholders, December 31 prior year .....	62,536,964	65,479,638	65,479,638
22. Net income (from Line 20) .....	876,130	(1,785,672)	(2,263,079)
23. Net transfers (to) from Protected Cell accounts .....			
24. Change in net unrealized capital gains (losses) less capital gains tax of \$ .....21,837 .....	82,150	(72,268)	(1,960)
25. Change in net unrealized foreign exchange capital gain (loss) .....			
26. Change in net deferred income tax .....	10,587	39,528	146,711
27. Change in nonadmitted assets .....	246,352	(429,419)	(823,909)
28. Change in provision for reinsurance .....			
29. Change in surplus notes .....			
30. Surplus (contributed to) withdrawn from protected cells .....			
31. Cumulative effect of changes in accounting principles .....			
32. Capital changes:			
32.1 Paid in .....			
32.2 Transferred from surplus (Stock Dividend) .....			
32.3 Transferred to surplus .....			
33. Surplus adjustments:			
33.1 Paid in .....			
33.2 Transferred to capital (Stock Dividend) .....			
33.3 Transferred from capital .....			
34. Net remittances from or (to) Home Office .....			
35. Dividends to stockholders .....			
36. Change in treasury stock .....			
37. Aggregate write-ins for gains and losses in surplus .....		1,192	(437)
38. Change in surplus as regards policyholders (Lines 22 through 37) .....	1,215,219	(2,246,639)	(2,942,674)
39. Surplus as regards policyholders, as of statement date (Lines 21 plus 38) .....	63,752,183	63,232,999	62,536,964
DETAILS OF WRITE-INS			
0501. ....			
0502. ....			
0503. ....			
0598. Summary of remaining write-ins for Line 5 from overflow page .....			
0599. Totals (Lines 0501 through 0503 plus 0598)(Line 5 above) .....			
1401. Premium tax credit savings .....			1,815
1402. ....			
1403. ....			
1498. Summary of remaining write-ins for Line 14 from overflow page .....			
1499. Totals (Lines 1401 through 1403 plus 1498)(Line 14 above) .....			1,815
3701. Change in deferred tax on nonadmitted assets .....		1,192	(437)
3702. ....			
3703. ....			
3798. Summary of remaining write-ins for Line 37 from overflow page .....			
3799. Totals (Lines 3701 through 3703 plus 3798)(Line 37 above) .....		1,192	(437)

CASH FLOW

	1 Current Year To Date	2 Prior Year To Date	3 Prior Year Ended December 31
<b>Cash from Operations</b>			
1. Premiums collected net of reinsurance .....	10,719,962	11,152,379	44,941,247
2. Net investment income .....	872,958	861,306	3,671,252
3. Miscellaneous income .....	(37,650)	(60,509)	(316,635)
4. Total (Lines 1 to 3) .....	11,555,270	11,953,176	48,295,864
5. Benefit and loss related payments .....	6,958,370	7,506,803	29,544,312
6. Net transfers to Separate Accounts, Segregated Accounts and Protected Cell Accounts .....			
7. Commissions, expenses paid and aggregate write-ins for deductions .....	3,481,082	4,083,498	15,357,322
8. Dividends paid to policyholders .....			
9. Federal and foreign income taxes paid (recovered) net of \$ ..... tax on capital gains (losses) .....		(1)	
10. Total (Lines 5 through 9) .....	10,439,452	11,590,300	44,901,634
11. Net cash from operations (Line 4 minus Line 10) .....	1,115,818	362,876	3,394,230
<b>Cash from Investments</b>			
12. Proceeds from investments sold, matured or repaid:			
12.1 Bonds .....	1,039,290	1,171,949	5,160,695
12.2 Stocks .....			
12.3 Mortgage loans .....			
12.4 Real estate .....			
12.5 Other invested assets .....			
12.6 Net gains or (losses) on cash, cash equivalents and short-term investments .....			
12.7 Miscellaneous proceeds .....			
12.8 Total investment proceeds (Lines 12.1 to 12.7) .....	1,039,290	1,171,949	5,160,695
13. Cost of investments acquired (long-term only):			
13.1 Bonds .....	948,000	4,351,820	13,865,884
13.2 Stocks .....			
13.3 Mortgage loans .....			
13.4 Real estate .....			
13.5 Other invested assets .....			
13.6 Miscellaneous applications .....			
13.7 Total investments acquired (Lines 13.1 to 13.6) .....	948,000	4,351,820	13,865,884
14. Net increase (or decrease) in contract loans and premium notes .....			
15. Net cash from investments (Line 12.8 minus Line 13.7 and Line 14) .....	91,290	(3,179,871)	(8,705,189)
<b>Cash from Financing and Miscellaneous Sources</b>			
16. Cash provided (applied):			
16.1 Surplus notes, capital notes .....			
16.2 Capital and paid in surplus, less treasury stock .....			
16.3 Borrowed funds .....			
16.4 Net deposits on deposit-type contracts and other insurance liabilities .....			
16.5 Dividends to stockholders .....			
16.6 Other cash provided (applied) .....	428,401	301,188	2,007,406
17. Net cash from financing and miscellaneous sources (Line 16.1 through Line 16.4 minus Line 16.5 plus Line 16.6) .....	428,401	301,188	2,007,406
<b>RECONCILIATION OF CASH, CASH EQUIVALENTS AND SHORT-TERM INVESTMENTS</b>			
18. Net change in cash, cash equivalents and short-term investments (Line 11, plus Lines 15 and 17) .....	1,635,509	(2,515,807)	(3,303,553)
19. Cash, cash equivalents and short-term investments:			
19.1 Beginning of year .....	2,949,706	6,253,260	6,253,260
19.2 End of period (Line 18 plus Line 19.1) .....	4,585,215	3,737,453	2,949,706

Note: Supplemental disclosures of cash flow information for non-cash transactions:

--	--	--	--

NOTES TO FINANCIAL STATEMENTS

NOTE 1 Summary of Significant Accounting Policies and Going Concern

A. Accounting Practices

The financial statements of American National General Insurance Company ("the Company") are presented on the basis of accounting practices prescribed or permitted by the Missouri Department of Insurance.

The Missouri Department of Insurance recognizes only statutory accounting practices prescribed or permitted by the state of Missouri for determining and reporting the financial condition and results of operations of an insurance company, for determining its solvency under the Missouri Insurance Law. The National Association of Insurance Commissioners' (NAIC) Accounting Practices and Procedures Manual ("NAIC SAP") has been adopted as a component of prescribed or permitted practices by the state of Missouri. The state has implemented and adopted certain exceptions to the prescribed or permitted accounting practices found in NAIC SAP and the Commissioner of Insurance has the right to permit other specific practices that deviate from prescribed practices (permitted practice). As of the date of this report, the Company has not implemented any such exceptions, has not requested permission for a permitted practice, nor been directed by the state of Missouri to implement any accounting practice unique to the Company.

	SSAP #	F/S Page	F/S Line #	2019	2018
NET INCOME					
(1) State basis (Page 4, Line 20, Columns 1 & 3)	XXX	XXX	XXX	\$ 876,130	\$ (2,263,079)
(2) State Prescribed Practices that are an increase/(decrease) from NAIC SAP:					
(3) State Permitted Practices that are an increase/(decrease) from NAIC SAP:					
(4) NAIC SAP (1-2-3=4)	XXX	XXX	XXX	\$ 876,130	\$ (2,263,079)
SURPLUS					
(5) State basis (Page 3, Line 37, Columns 1 & 2)	XXX	XXX	XXX	\$ 63,752,183	\$ 62,536,963
(6) State Prescribed Practices that are an increase/(decrease) from NAIC SAP:					
(7) State Permitted Practices that are an increase/(decrease) from NAIC SAP:					
(8) NAIC SAP (5-6-7=8)	XXX	XXX	XXX	\$ 63,752,183	\$ 62,536,963

B. Use of Estimates in the Preparation of the Financial Statements

No Change

C. Accounting Policy

No Change

D. Going Concern

Based upon its evaluation of relevant conditions and events, management did not have substantial doubt about the Company's ability to continue as a going concern as of March 31, 2019.

NOTE 2 Accounting Changes and Corrections of Errors

Not Applicable

NOTE 3 Business Combinations and Goodwill

Not Applicable

NOTE 4 Discontinued Operations

Not Applicable

NOTE 5 Investments

A. Mortgage Loans, including Mezzanine Real Estate Loans

Not Applicable

B. Debt Restructuring

Not Applicable

C. Reverse Mortgages

Not Applicable

D. Loan-Backed Securities

(1) Prepayment assumptions for mortgage-backed/asset-backed securities were obtained from independent third party pricing services or internal estimates.

(2) At March 31, 2019, the Company did not have any securities within the scope of SSAP No 43R with a recognized other-than temporary impairment due to the intent to sell or an inability or lack of intent to retain the security for period of time sufficient to recover the amortized cost basis.

(3) At March 31, 2019, the Company did not hold any loan-backed and structured securities with a recognized credit-related OTTI.

(4) Not Applicable

E. Dollar Repurchase Agreements and/or Securities Lending Transactions

Not Applicable

F. Repurchase Agreements Transactions Accounted for as Secured Borrowing

Not Applicable

G. Reverse Repurchase Agreements Transactions Accounted for as Secured Borrowing

Not Applicable

H. Repurchase Agreements Transactions Accounted for as a Sale

Not Applicable

NOTES TO FINANCIAL STATEMENTS

- I. Reverse Repurchase Agreements Transactions Accounted for as a Sale
- Not Applicable
- J. Real Estate
- Not Applicable
- K. Low Income Housing tax Credits (LIHTC)
- Not Applicable
- L. Restricted Assets
- Not Applicable
- M. Working Capital Finance Investments
- Not Applicable
- N. Offsetting and Netting of Assets and Liabilities
- Not Applicable
- O. Structured Notes
- Not Applicable
- P. 5GI Securities
- Not Applicable
- Q. Short Sales
- Not Applicable
- R. Prepayment Penalty and Acceleration Fees
- Not Applicable

NOTE 6 Joint Ventures, Partnerships and Limited Liability Companies

Not Applicable

NOTE 7 Investment Income

Not Applicable

NOTE 8 Derivative Instruments

Not Applicable

NOTE 9 Income Taxes

No Change

NOTE 10 Information Concerning Parent, Subsidiaries, Affiliates and Other Related Parties

Not Applicable

NOTE 11 Debt

Not Applicable

NOTE 12 Retirement Plans, Deferred Compensation, Postemployment Benefits and Compensated Absences and Other Postretirement Benefit Plans

Not Applicable

NOTE 13 Capital and Surplus, Shareholders' Dividend Restrictions and Quasi-Reorganizations

Not Applicable

NOTE 14 Liabilities, Contingencies and Assessments

Not Applicable

NOTE 15 Leases

Not Applicable

NOTE 16 Information About Financial Instruments With Off-Balance Sheet Risk and Financial Instruments With Concentrations of Credit Risk

Not Applicable

NOTE 17 Sale, Transfer and Servicing of Financial Assets and Extinguishments of Liabilities

Not Applicable

NOTE 18 Gain or Loss to the Reporting Entity from Uninsured Plans and the Uninsured Portion of Partially Insured Plans

Not Applicable

NOTE 19 Direct Premium Written/Produced by Managing General Agents/Third Party Administrators

Not Applicable

NOTE 20 Fair Value Measurements

A.

(1) Fair Value Measurements at Reporting Date

Description for each class of asset or liability	(Level 1)	(Level 2)	(Level 3)	Net Asset Value (NAV)	Total
a. Assets at fair value					
Bonds		\$ 1,971,370			\$ 1,971,370
Total assets at fair value/NAV		\$ 1,971,370			\$ 1,971,370

NOTES TO FINANCIAL STATEMENTS

There were no transfers between Level 1 and Level 2 fair value hierarchies.

(2) There were no Level 3 securities for the periord ending March 31, 2019.

(3) Transfers between levels, if any, are recognized at the beginning of the reporting period.

(4) As of March 31,2019 the fair value of the Company's investments in Level 1 totaled \$0, Level 2 totaled \$1,971,370 and there were no investments in Level 3. The market values of equity and debt securities are obtained by the Securities Valuation Office of the NAIC and/or various pricing services. There has been no change in the valuation techniques and related inputs.

(5) The fair value information for derivative assets is included in the above tables.

B. Not Applicable

C. Aggregate fair value for all financial instruments and the level within the fair value hierarchy in which the fair value measurements in their entirety fall.

Type of Financial Instrument	Aggregate Fair Value	Admitted Assets	(Level 1)	(Level 2)	(Level 3)	Net Asset Value (NAV)	NOT Practicable (Carrying Value)
Bonds	#####	#####		#####			

Fair value is defined as the price that would be received to sell an asset or paid to transfer a liability. A fair value hierarchy is used to determine fair value based on a hypothetical transaction at the measurement date from the perspective of a market participant. An asset or liability's classification within the fair value hierarchy is based on the lowest level of significant input to its valuation. The input levels are defined as follows:

Level 1 - Unadjusted quoted prices in active markets for identical assets or liabilities. The Company defines active markets based on average trading volume for equity securities. The size of the bid/ask spread is used as an indicator of market activity for fixed maturity securities.

Level 2 - Quoted prices in markets that are not active or inputs that are observable directly or indirectly. Level 2 inputs include quoted prices for similar assets or liabilities other than quoted prices in Level 1; quoted prices in markets that are not active; or other inputs that are observable or can be derived principally from or corroborated by observable market data for substantially the full term of the assets or liabilities.

Level 3 - Unobservable inputs that are supported by little or no market activity and are significant to the fair value of the assets or liabilities. Unobservable inputs reflect the Company's own assumptions about the assumptions that market participants would use in pricing the asset or liability. Level 3 assets and liabilities include financial instruments whose values are determined using pricing models and third-party evaluation, as well as instruments for which the determination of fair value requires significant management judgment or estimation.

The Company has evaluated the various types of securities in its investment portfolio to determine an appropriate fair value hierarchy level based upon trading activity and the observability of market inputs. Based on the results of this evaluation and investment class analysis, each price was classified into Level 1, 2, or 3.

There are some equity and fixed income securities whose market price is obtained from the Securities Valuation Office (SVO) of the National Association of Insurance Commissioners. For those securities that are not priced by the SVO, the price is obtained from independent pricing services.

The pricing service utilizes market quotations for fixed maturity securities that have quoted prices in active markets. Since fixed maturities generally do not trade on a daily basis, the pricing service prepares estimates of fair value measurements for these securities using its proprietary pricing applications, which include available relevant market information, benchmark curves, benchmarking of like securities, sector groupings and matrix pricing. Additionally, the pricing service uses an Option Adjusted Spread model to develop prepayment and interest rate scenarios.

The pricing service evaluates each asset class based on relevant market information, relevant credit information, perceived market movements and sector news. The market inputs utilized in the pricing evaluation, listed in the approximate order of priority, include benchmark yields, reported trades, broker/dealer quotes, issuer spreads, two-sided markets, benchmark securities, bids, offers, reference data, and economic events. The extent of the use of each market input depends on the asset class and the market conditions. Depending on the security, the priority of the use of inputs may change or some market inputs may not be relevant. For some securities additional inputs may be necessary.

The Company has reviewed the inputs and methodology used by the pricing service and the techniques applied by the pricing service to produce quotes that represent the fair value of a specific security. The review of the pricing service's methodology confirms the service is utilizing information from organized transactions or a technique that represents a market participant's assumptions. The Company does not adjust quotes received by the pricing service.

The pricing service utilized by the Company has indicated that they will only produce an estimate of fair value if there is objectively verifiable information available. If the pricing service discontinues pricing an investment, the Company would be required to produce an estimate of fair value using some of the same methodologies as the pricing service, but would have to make assumptions for market-based inputs that are unavailable due to market conditions.

The fair value estimates of most fixed maturity investments including municipal bonds are based on observable market information rather than market quotes. Accordingly, the estimates of fair value for such fixed maturities provided by the pricing service are included in the amount disclosed in Level 2 of the hierarchy.

Additionally, the Company holds a small amount of fixed maturities that have characteristics that make them unsuitable for matrix pricing. For these fixed securities, a quote from a broker (typically a market maker) is obtained. Due to the disclaimers on the quotes that indicate that the price is indicative only, the Company includes these fair value estimates in Level 3. The pricing of certain private placement debt also includes significant non-observable inputs, the internally determined credit rating of the security and an externally provided credit spread, and are classified in Level 3.

For public common and preferred stocks, the Company receives prices from a nationally recognized pricing service that are based on observable market transactions and these securities are disclosed in Level 1. For certain preferred stock held, current market quotes in active markets are unavailable. In these instances, the Company receives an estimate of fair value from the pricing service that provides fair value estimates for the fixed maturity securities. The service utilizes some of the same methodologies to price the preferred stocks as it does for the fixed maturities. These estimates for equity securities are disclosed in Level 2

The market value of derivative instruments is obtained by a broker (typically a market maker). Due to the disclaimers that the prices are indicative only, the Company includes these fair value estimates in Level 3.

D. Not Applicable

E. Not Applicable

NOTE 21 Other Items

Not Applicable

NOTE 22 Events Subsequent

Not Applicable

NOTE 23 Reinsurance

Not Applicable

NOTE 24 Retrospectively Rated Contracts & Contracts Subject to Redetermination

Not Applicable



NOTES TO FINANCIAL STATEMENTS

NOTE 25 Change in Incurred Losses and Loss Adjustment Expenses

Incurred losses and loss adjustment expenses attributable to insured events of prior years have decreased by \$72,000 in 2019. This change is the result of ongoing analysis of recent loss development trends. Original estimates are increased or decreased as additional information becomes known regarding individual claims and such adjustments are included in current operations.

NOTE 26 Intercompany Pooling Arrangements

Not Applicable

NOTE 27 Structured Settlements

Not Applicable

NOTE 28 Health Care Receivables

Not Applicable

NOTE 29 Participating Policies

Not Applicable

NOTE 30 Premium Deficiency Reserves

Not Applicable

NOTE 31 High Deductibles

Not Applicable

NOTE 32 Discounting of Liabilities for Unpaid Losses or Unpaid Loss Adjustment Expenses

Not Applicable

NOTE 33 Asbestos/Environmental Reserves

Not Applicable

NOTE 34 Subscriber Savings Accounts

Not Applicable

NOTE 35 Multiple Peril Crop Insurance

Not Applicable

NOTE 36 Financial Guaranty Insurance

Not Applicable

STATEMENT AS OF MARCH 31, 2019 OF THE American National General Insurance Company

GENERAL INTERROGATORIES

PART 1 - COMMON INTERROGATORIES

GENERAL

- 1.1

Did the reporting entity experience any material transactions requiring the filing of Disclosure of Material Transactions with the State of Domicile, as required by the Model Act? .....

Yes [ ☐ ] No [ ☒ ]
- 1.2

If yes, has the report been filed with the domiciliary state? .....

Yes [ ☐ ] No [ ☐ ]
- 2.1

Has any change been made during the year of this statement in the charter, by-laws, articles of incorporation, or deed of settlement of the reporting entity? .....

Yes [ ☐ ] No [ ☒ ]
- 2.2

If yes, date of change: .....
- 3.1

Is the reporting entity a member of an Insurance Holding Company System consisting of two or more affiliated persons, one or more of which is an insurer? .....

If yes, complete Schedule Y, Parts 1 and 1A.

Yes [ ☒ ] No [ ☐ ]
- 3.2

Have there been any substantial changes in the organizational chart since the prior quarter end? .....

Yes [ ☐ ] No [ ☒ ]
- 3.3

If the response to 3.2 is yes, provide a brief description of those changes.  
American National Life Insurance Company of New York merged with and into Farm Family Life Insurance Company, and the effective date of the merger was January 1, 2018. The surviving company's name was changed to American National Life Insurance Company of New York.
- 3.4

Is the reporting entity publicly traded or a member of a publicly traded group? .....

Yes [ ☒ ] No [ ☐ ]
- 3.5

If the response to 3.4 is yes, provide the CIK (Central Index Key) code issued by the SEC for the entity/group. ....

904163
- 4.1

Has the reporting entity been a party to a merger or consolidation during the period covered by this statement? .....

If yes, complete and file the merger history data file with the NAIC for the annual filing corresponding to this period.

Yes [ ☐ ] No [ ☒ ]
- 4.2

If yes, provide the name of the entity, NAIC Company Code, and state of domicile (use two letter state abbreviation) for any entity that has ceased to exist as a result of the merger or consolidation.

1	2	3
Name of Entity	NAIC Company Code	State of Domicile
5.

If the reporting entity is subject to a management agreement, including third-party administrator(s), managing general agent(s), attorney-in-fact, or similar agreement, have there been any significant changes regarding the terms of the agreement or principals involved? .....

If yes, attach an explanation.

Yes [ ☐ ] No [ ☒ ] N/A [ ☐ ]
- 6.1

State as of what date the latest financial examination of the reporting entity was made or is being made. ....

12/31/2015
- 6.2

State the as of date that the latest financial examination report became available from either the state of domicile or the reporting entity. This date should be the date of the examined balance sheet and not the date the report was completed or released. ....

12/31/2015
- 6.3

State as of what date the latest financial examination report became available to other states or the public from either the state of domicile or the reporting entity. This is the release date or completion date of the examination report and not the date of the examination (balance sheet date). ....

09/06/2017
- 6.4

By what department or departments?  
Missouri Department of Insurance
- 6.5

Have all financial statement adjustments within the latest financial examination report been accounted for in a subsequent financial statement filed with Departments? .....

Yes [ ☒ ] No [ ☐ ] N/A [ ☐ ]
- 6.6

Have all of the recommendations within the latest financial examination report been complied with? .....

Yes [ ☐ ] No [ ☐ ] N/A [ ☒ ]
- 7.1

Has this reporting entity had any Certificates of Authority, licenses or registrations (including corporate registration, if applicable) suspended or revoked by any governmental entity during the reporting period? .....

Yes [ ☐ ] No [ ☒ ]
- 7.2

If yes, give full information:
- 8.1

Is the company a subsidiary of a bank holding company regulated by the Federal Reserve Board? .....

Yes [ ☐ ] No [ ☒ ]
- 8.2

If response to 8.1 is yes, please identify the name of the bank holding company.
- 8.3

Is the company affiliated with one or more banks, thrifts or securities firms? .....

Yes [ ☒ ] No [ ☐ ]
- 8.4

If response to 8.3 is yes, please provide below the names and location (city and state of the main office) of any affiliates regulated by a federal regulatory services agency [i.e. the Federal Reserve Board (FRB), the Office of the Comptroller of the Currency (OCC), the Federal Deposit Insurance Corporation (FDIC) and the Securities Exchange Commission (SEC)] and identify the affiliate's primary federal regulator.

1	2	3	4	5	6
Affiliate Name	Location (City, State)	FRB	OCC	FDIC	SEC
American National Registered Investment Advisor Inc .....	League City, Texas .....	NO	NO	NO	NO
ANICO Financial Services .....	Galveston, Texas .....	NO	NO	NO	NO

GENERAL INTERROGATORIES

- 9.1

Are the senior officers (principal executive officer, principal financial officer, principal accounting officer or controller, or persons performing similar functions) of the reporting entity subject to a code of ethics, which includes the following standards? .....  
(a) Honest and ethical conduct, including the ethical handling of actual or apparent conflicts of interest between personal and professional relationships;  
(b) Full, fair, accurate, timely and understandable disclosure in the periodic reports required to be filed by the reporting entity;  
(c) Compliance with applicable governmental laws, rules and regulations;  
(d) The prompt internal reporting of violations to an appropriate person or persons identified in the code; and  
(e) Accountability for adherence to the code.

Yes [ X ] No [ ]
- 9.11

If the response to 9.1 is No, please explain:
- 9.2

Has the code of ethics for senior managers been amended? .....

Yes [ ] No [ X ]
- 9.21

If the response to 9.2 is Yes, provide information related to amendment(s).
- 9.3

Have any provisions of the code of ethics been waived for any of the specified officers? .....

Yes [ ] No [ X ]
- 9.31

If the response to 9.3 is Yes, provide the nature of any waiver(s).

FINANCIAL

- 10.1

Does the reporting entity report any amounts due from parent, subsidiaries or affiliates on Page 2 of this statement? .....

Yes [ X ] No [ ]
- 10.2

If yes, indicate any amounts receivable from parent included in the Page 2 amount: .....

\$ .....353,992

INVESTMENT

- 11.1

Were any of the stocks, bonds, or other assets of the reporting entity loaned, placed under option agreement, or otherwise made available for use by another person? (Exclude securities under securities lending agreements.) .....

Yes [ ] No [ X ]
- 11.2

If yes, give full and complete information relating thereto:
12.

Amount of real estate and mortgages held in other invested assets in Schedule BA: .....

\$ .....
13.

Amount of real estate and mortgages held in short-term investments: .....

\$ .....
- 14.1

Does the reporting entity have any investments in parent, subsidiaries and affiliates? .....

Yes [ ] No [ X ]
- 14.2

If yes, please complete the following:
- |   | 1   | 2  |
|---|---|--|
|   | Prior Year-End<br>Book/Adjusted<br>Carrying Value | Current Quarter<br>Book/Adjusted<br>Carrying Value |
| 14.21 Bonds .....   | \$ .....  | \$ .....   |
| 14.22 Preferred Stock .....   | \$ .....  | \$ .....   |
| 14.23 Common Stock .....  | \$ .....  | \$ .....   |
| 14.24 Short-Term Investments .....  | \$ .....  | \$ .....   |
| 14.25 Mortgage Loans on Real Estate .....   | \$ .....  | \$ .....   |
| 14.26 All Other .....   | \$ .....  | \$ .....   |
| 14.27 Total Investment in Parent, Subsidiaries and Affiliates (Subtotal Lines 14.21 to 14.26) ..... | \$ .....  | \$ .....   |
| 14.28 Total Investment in Parent included in Lines 14.21 to 14.26 above .....                       | \$ .....  | \$ .....   |
- 15.1

Has the reporting entity entered into any hedging transactions reported on Schedule DB? .....

Yes [ ] No [ X ]
- 15.2

If yes, has a comprehensive description of the hedging program been made available to the domiciliary state? .....  
If no, attach a description with this statement.

Yes [ ] No [ ]
16.

For the reporting entity's security lending program, state the amount of the following as of the current statement date:
- 16.1

Total fair value of reinvested collateral assets reported on Schedule DL, Parts 1 and 2. ....

\$ .....
- 16.2

Total book adjusted/carrying value of reinvested collateral assets reported on Schedule DL, Parts 1 and 2 .....

\$ .....
- 16.3

Total payable for securities lending reported on the liability page. ....

\$ .....

STATEMENT AS OF MARCH 31, 2019 OF THE American National General Insurance Company

GENERAL INTERROGATORIES

17. Excluding items in Schedule E - Part 3 - Special Deposits, real estate, mortgage loans and investments held physically in the reporting entity's offices, vaults or safety deposit boxes, were all stocks, bonds and other securities, owned throughout the current year held pursuant to a custodial agreement with a qualified bank or trust company in accordance with Section 1, III - General Examination Considerations, F. Outsourcing of Critical Functions, Custodial or Safekeeping Agreements of the NAIC Financial Condition Examiners Handbook? 

Yes [ X ] No [ ]
- 17.1 For all agreements that comply with the requirements of the NAIC Financial Condition Examiners Handbook, complete the following:

1 Name of Custodian(s)	2 Custodian Address
Moody National Bank .....	2302 Post Office Street, Galveston, Texas 77550 .....

- 17.2 For all agreements that do not comply with the requirements of the NAIC Financial Condition Examiners Handbook, provide the name, location and a complete explanation:

1 Name(s)	2 Location(s)	3 Complete Explanation(s)

- 17.3 Have there been any changes, including name changes, in the custodian(s) identified in 17.1 during the current quarter? 

Yes [ ] No [ X ]
- 17.4 If yes, give full information relating thereto:

1 Old Custodian	2 New Custodian	3 Date of Change	4 Reason

- 17.5 Investment management – Identify all investment advisors, investment managers, broker/dealers, including individuals that have the authority to make investment decisions on behalf of the reporting entity. For assets that are managed internally by employees of the reporting entity, note as such. ["...that have access to the investment accounts"; "...handle securities"]

1 Name of Firm or Individual	2 Affiliation
Anne Le Mire .....	I.....
Scott Brast .....	I.....

- 17.5097 For those firms/individuals listed in the table for Question 17.5, do any firms/individuals unaffiliated with the reporting entity (i.e. designated with a "U") manage more than 10% of the reporting entity's assets? 

Yes [ ] No [ X ]

- 17.5098 For firms/individuals unaffiliated with the reporting entity (i.e. designated with a "U") listed in the table for Question 17.5, does the total assets under management aggregate to more than 50% of the reporting entity's assets? 

Yes [ ] No [ X ]

- 17.6 For those firms or individuals listed in the table for 17.5 with an affiliation code of "A" (affiliated) or "U" (unaffiliated), provide the information for the table below.

1	2	3	4	5
Central Registration Depository Number	Name of Firm or Individual	Legal Entity Identifier (LEI)	Registered With	Investment Management Agreement (IMA) Filed

- 18.1 Have all the filing requirements of the Purposes and Procedures Manual of the NAIC Investment Analysis Office been followed? 

Yes [ X ] No [ ]
- 18.2 If no, list exceptions:

19. By self-designating 5GI securities, the reporting entity is certifying the following elements for each self-designated 5GI security:

a. Documentation necessary to permit a full credit analysis of the security does not exist or an NAIC CRP credit rating for an FE or PL security is not available.

b. Issuer or obligor is current on all contracted interest and principal payments.

c. The insurer has an actual expectation of ultimate payment of all contracted interest and principal.

Has the reporting entity self-designated 5GI securities? 

Yes [ ] No [ X ]
20. By self-designating PLGI securities, the reporting entity is certifying the following elements of each self-designated PLGI security:

a. The security was purchased prior to January 1, 2018.

b. The reporting entity is holding capital commensurate with the NAIC Designation reported for the security.

c. The NAIC Designation was derived from the credit rating assigned by an NAIC CRP in its legal capacity as a NRSRO which is shown on a current private letter rating held by the insurer and available for examination by state insurance regulators.

d. The reporting entity is not permitted to share this credit rating of the PL security with the SVO.

Has the reporting entity self-designated PLGI securities? 

Yes [ ] No [ X ]
- 7.2

GENERAL INTERROGATORIES

PART 2 - PROPERTY & CASUALTY INTERROGATORIES

1.

If the reporting entity is a member of a pooling arrangement, did the agreement or the reporting entity's participation change? .....  
If yes, attach an explanation.

Yes [ ] No [ ] N/A [ X ]
2.

Has the reporting entity reinsured any risk with any other reporting entity and agreed to release such entity from liability, in whole or in part, from any loss that may occur on the risk, or portion thereof, reinsured? .....  
If yes, attach an explanation.

Yes [ ] No [ X ]
- 3.1

Have any of the reporting entity's primary reinsurance contracts been canceled? .....

Yes [ ] No [ X ]
- 3.2

If yes, give full and complete information thereto.
- 4.1

Are any of the liabilities for unpaid losses and loss adjustment expenses other than certain workers' compensation tabular reserves (see Annual Statement Instructions pertaining to disclosure of discounting for definition of " tabular reserves" ) discounted at a rate of interest greater than zero? .....

Yes [ ] No [ X ]
- 4.2

If yes, complete the following schedule:

			TOTAL DISCOUNT				DISCOUNT TAKEN DURING PERIOD			
1	2	3	4	5	6	7	8	9	10	11
Line of Business	Maximum Interest	Discount Rate	Unpaid Losses	Unpaid LAE	IBNR	TOTAL	Unpaid Losses	Unpaid LAE	IBNR	TOTAL
TOTAL										

5.

Operating Percentages:
- 5.1

A&H loss percent .....

%
- 5.2

A&H cost containment percent .....

%
- 5.3

A&H expense percent excluding cost containment expenses .....

%
- 6.1

Do you act as a custodian for health savings accounts? .....

Yes [ ] No [ X ]
- 6.2

If yes, please provide the amount of custodial funds held as of the reporting date .....\$.....
- 6.3

Do you act as an administrator for health savings accounts? .....

Yes [ ] No [ X ]
- 6.4

If yes, please provide the balance of the funds administered as of the reporting date .....\$.....
7.

Is the reporting entity licensed or chartered, registered, qualified, eligible or writing business in at least two states? .....

Yes [ X ] No [ ]
- 7.1

If no, does the reporting entity assume reinsurance business that covers risks residing in at least one state other than the state of domicile of the reporting entity? .....

Yes [ ] No [ ]

## SCHEDULE F - CEDED REINSURANCE

[illegible]

SCHEDULE T - EXHIBIT OF PREMIUMS WRITTEN

Current Year to Date - Allocated by States and Territories

States, etc.	1 Active Status (a)	Direct Premiums Written		Direct Losses Paid (Deducting Salvage)		Direct Losses Unpaid	
		2 Current Year To Date	3 Prior Year To Date	4 Current Year To Date	5 Prior Year To Date	6 Current Year To Date	7 Prior Year To Date
1. Alabama.....AL	L	37,562	41,861	18,501	31,970	103,076	290,324
2. Alaska.....AK	N						
3. Arizona.....AZ	L	67,152	70,791	9,661	179,815	89,579	43,143
4. Arkansas.....AR	L	32,987	43,539	1,370	11,888	32,423	29,293
5. California.....CA	L	775,387	941,303	393,408	218,367	30,449	46,810
6. Colorado.....CO	L	65,417	92,808	24,194	14,998	88,558	209,517
7. Connecticut.....CT	L						
8. Delaware.....DE	L						
9. District of Columbia.....DC	N						
10. Florida.....FL	L						
11. Georgia.....GA	L	139,940	151,222	85,938	256,111	148,933	215,421
12. Hawaii.....HI	N						
13. Idaho.....ID	L	24,482	29,610	(765)	13,545	18,054	26,357
14. Illinois.....IL	L	24,359	29,883	124	24,611	33,719	16,759
15. Indiana.....IN	L	19,816	26,025	3,607	(6)	7,852	112,752
16. Iowa.....IA	L	23,623	27,626	5,899	59,417	14,244	20,548
17. Kansas.....KS	L	39,465	58,336	30,389	3,983	33,478	63,990
18. Kentucky.....KY	L	16,514	23,095	3,135	25,339	26,218	4,501
19. Louisiana.....LA	L	621,993	699,745	254,002	326,073	716,398	844,405
20. Maine.....ME	N						
21. Maryland.....MD	L						
22. Massachusetts.....MA	N						
23. Michigan.....MI	N						
24. Minnesota.....MN	L	1,821	2,451	42	88	2,391	3,445
25. Mississippi.....MS	L	21,199	23,327	89	7,552	54,095	6,456
26. Missouri.....MO	L	29,727	34,388	114	4,303	42,163	19,031
27. Montana.....MT	L	18,912	29,785	12,435	1,824	22,952	10,887
28. Nebraska.....NE	L	4,663	9,865	23,261	39	267,066	17,595
29. Nevada.....NV	L	4,086,619	3,530,668	2,379,428	1,655,074	6,893,389	4,517,396
30. New Hampshire.....NH	N						
31. New Jersey.....NJ	N						
32. New Mexico.....NM	L	121,785	144,645	51,459	213,813	119,830	214,193
33. New York.....NY	N						
34. North Carolina.....NC	N						
35. North Dakota.....ND	L	3,568	2,999	23	2,063	2,078	1,862
36. Ohio.....OH	L	62,340	93,722	22,184	29,798	74,784	127,121
37. Oklahoma.....OK	L	69,293	69,884	25,488	14,985	48,016	65,079
38. Oregon.....OR	L	12,181	17,109	722	3,558	10,863	22,060
39. Pennsylvania.....PA	L	375,628	493,322	246,786	298,040	906,073	1,026,657
40. Rhode Island.....RI	N						
41. South Carolina.....SC	L	131,340	148,645	94,587	172,971	460,480	437,667
42. South Dakota.....SD	L	104	(128)	5,069	14	705	1,256
43. Tennessee.....TN	L	41,642	59,360	2,867	21,234	41,840	45,226
44. Texas.....TX	L						
45. Utah.....UT	L	4,881,949	6,151,467	3,406,945	3,384,714	11,845,225	9,549,863
46. Vermont.....VT	N						
47. Virginia.....VA	L	25,134	30,125	3,092	(8,665)	25,911	106,984
48. Washington.....WA	L	82,569	116,690	244,355	754,805	329,130	444,030
49. West Virginia.....WV	L	15,481	30,147	7,386	60,759	84,334	106,766
50. Wisconsin.....WI	L	2,937	3,359	8	10	2,919	3,537
51. Wyoming.....WY	L	54,136	60,541	21,752	12,642	54,962	34,760
52. American Samoa.....AS	N						
53. Guam.....GU	N						
54. Puerto Rico.....PR	N						
55. U.S. Virgin Islands.....VI	N						
56. Northern Mariana Islands.....MP	N						
57. Canada.....CAN	N						
58. Aggregate Other Alien OT	XXX						
59. Totals	XXX	11,931,725	13,288,215	7,377,555	7,795,732	22,632,187	18,685,691
DETAILS OF WRITE-INS							
58001.	XXX						
58002.	XXX						
58003.	XXX						
58998. Summary of remaining write-ins for Line 58 from overflow page	XXX						
58999. Totals (Lines 58001 through 58003 plus 58998)(Line 58 above)	XXX						

(a) Active Status Counts:

L - Licensed or Chartered - Licensed Insurance carrier or domiciled RRG.....39

E - Eligible - Reporting entities eligible or approved to write surplus lines in the state (other than their state of domicile - see DSLI).....

D - Domestic Surplus Lines Insurer (DSLI) - Reporting entities authorized to write surplus lines in the state of domicile.....

R - Registered - Non-domiciled RRGs.....

Q - Qualified - Qualified or accredited reinsurer.....

N - None of the above - Not allowed to write business in the state .....18

STATEMENT AS OF MARCH 31, 2019 OF THE American National General Insurance Company

SCHEDULE Y - INFORMATION CONCERNING ACTIVITIES OF INSURER MEMBERS OF A HOLDING COMPANY GROUP

PART 1 - ORGANIZATIONAL CHART

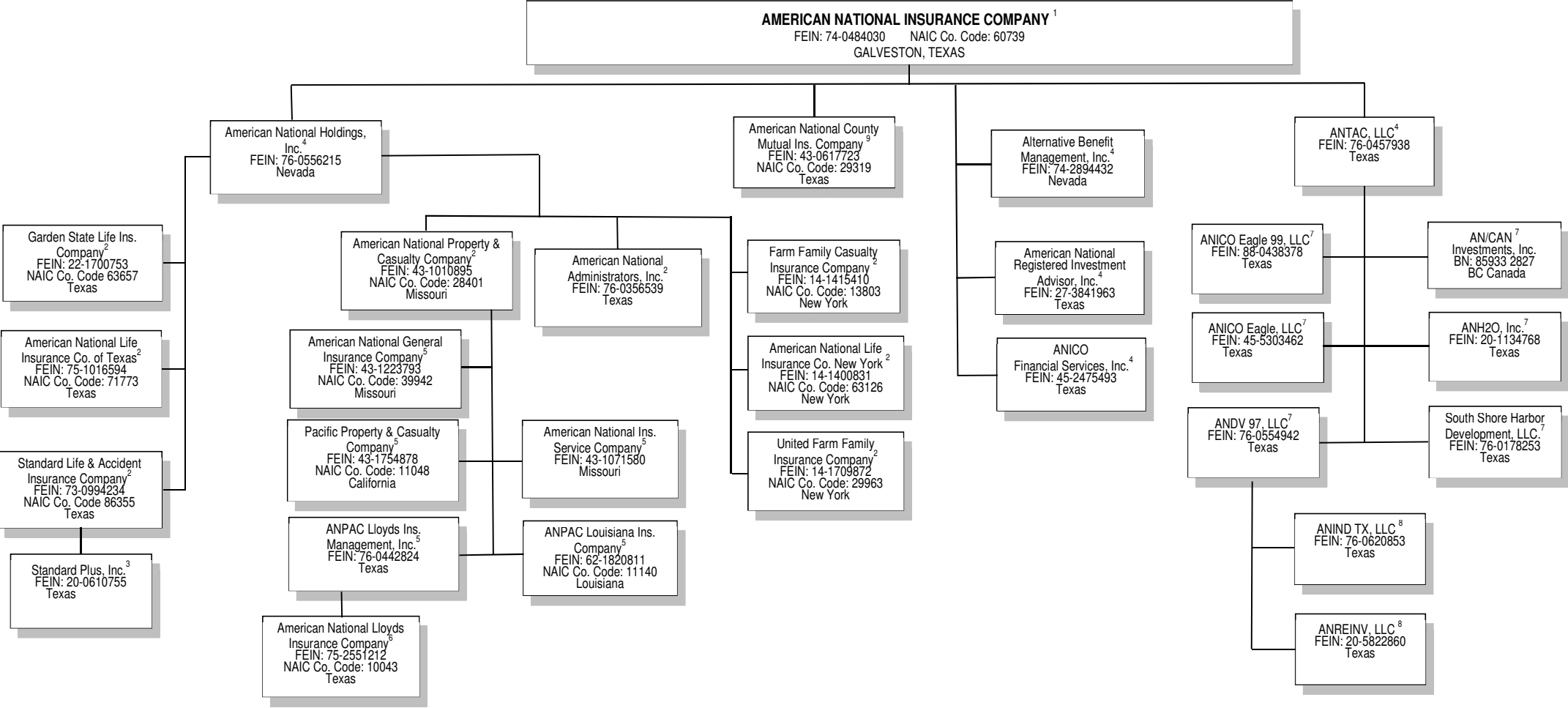

(1) 22.7% owned by The Moody Foundation and 37% owned by the Libbie S. Moody Trust.

(2) 100% owned by American National Holdings, Inc.

(3) 100% owned by Standard Life and Accident Insurance Company.

(4) 100% owned by American National Insurance Company.

(5) 100 % owned by American National Property and Casualty Company (ANPAC).

(6) Not a subsidiary company, but managed by ANPAC Lloyds Insurance Management, Inc.

(7) 100% owned by ANTAC, LLC.

(8) 100% owned by ANDV 97, LLC.

(9) Not a subsidiary company but managed by American National Insurance Company.



STATEMENT AS OF MARCH 31, 2019 OF THE American National General Insurance Company

SCHEDULE Y  
PART 1A - DETAIL OF INSURANCE HOLDING COMPANY SYSTEM

1	2	3	4	5	6	7	8	9	10	11	12 Type of Control (Ownership, Board, Management, Attorney-in-Fact, Influence, Other)	13 If Control is Owner- ship Provide Perce- ntage	14 Ultimate Controlling Entity(ies)/Person(s)	15 Is an SCA Filing Re- quired? (Y/N)	16 *
Group Code	Group Name	NAIC Company Code	ID Number	Federal RSSD	CIK	Name of Securities Exchange if Publicly Traded (U.S. or International)	Names of Parent, Subsidiaries Or Affiliates	Domi- ciliary Loca- tion	Relation- ship to Reporting Entity	Directly Controlled by (Name of Entity/Person)					
.0408	American National Insurance Company	.60739	74-0484030	1343722	904163	NASDAQ	American National Insurance Company	TX	UIP	Libbie S. Moody Trust	Ownership	0.370	Moody National Bank	N	
.0408	American National Insurance Company	.60739	74-0484030	1343722	904163	NASDAQ	American National Insurance Company	TX	UIP	The Moody Foundation	Ownership, Board	0.227	Robert L. Moody, Ross R. Moody, Frances	N	
		.00000	76-0556215	0	0		American National Holdings, Inc.	NV	NIA	American National Insurance Company	Ownership	1.000	American National Insurance Company	Y	
		.00000	76-0457938	0	0		ANTAC, LLC.	TX	NIA	American National Insurance Company	Ownership	1.000	American National Insurance Company	Y	
		.00000	27-3841963	0	1518195		American National Registered Investment Advisor, Inc.	TX	NIA	American National Insurance Company	Ownership	1.000	American National Insurance Company	N	
.0408	American National Insurance Company	.39942	43-1223793	0	0		American National General Insurance Company	MO	RE	American National Property and Casualty Company	Ownership	1.000	American National Insurance Company	N	
		.00000	43-1071580	0	0		American National Insurance Service Company	MO	NIA	American National Property and Casualty Company	Ownership	1.000	American National Insurance Company	N	
		.00000	76-0356539	0	0		American National Administrators, Inc.	TX	NIA	American National Holdings, Inc.	Ownership	1.000	American National Insurance Company	N	
		.00000	76-0442824	0	0		ANPAC Lloyds Insurance Management, Inc.	TX	NIA	American National Property and Casualty Company	Ownership	1.000	American National Insurance Company	N	
.0408	American National Insurance Company	.11140	62-1820811	0	0		ANPAC Lo uisiana Insurance Company	LA	IA	American National Property and Casualty Company	Ownership	1.000	American National Insurance Company	N	
.0408	American National Insurance Company	.11048	43-1754878	0	0		Pacific Property and Casualty Company	CA	IA	American National Property and Casualty Company	Ownership	1.000	American National Insurance Company	N	
.0408	American National Insurance Company	.13803	14-1415410	0	0		Farm Family Casualty Insurance Company	NY	IA	American National Holdings, Inc.	Ownership	1.000	American National Insurance Company	N	
.0408	American National Insurance Company	.29319	43-0617723	0	0		American National County Mutual Insurance Company	TX	IA	American National Insurance Company	Management	0.000	American National Insurance Company	N	
.0408	American National Insurance Company	.10043	75-2551212	0	0		American National Lloyds Insurance Company	TX	IA	ANPAC Lloyds Insurance Management, Inc.	Management	0.000	American National Insurance Company	N	
		.00000	74-2894432	0	0		Alternative Benefit Management, Inc.	NV	NIA	American National Insurance Company	Ownership	1.000	American National Insurance Company	N	
		.00000	76-0554942	0	0		ANDV 97, LLC.	TX	NIA	ANTAC, Inc.	Ownership	1.000	American National Insurance Company	N	
		.00000	45-5303462	0	0		ANICO Eagle, LLC.	TX	NIA	ANTAC, Inc.	Ownership	1.000	American National Insurance Company	N	
		.00000	88-0438378	0	0		ANICO Eagle 99, LLC.	TX	NIA	ANTAC, Inc.	Ownership	1.000	American National Insurance Company	N	
		.00000	85-9332827	0	0		AN/CAN Investments, Inc.	CAN	NIA	ANTAC, Inc.	Ownership	1.000	American National Insurance Company	N	
		.00000	76-0620853	0	0		ANIND TX, LLC.	TX	NIA	ANDV 97, Inc.	Ownership	1.000	American National Insurance Company	N	
		.00000	20-5822860	0	0		ANREINV, LLC.	TX	NIA	ANDV 97, Inc.	Ownership	1.000	American National Insurance Company	N	
.0408	American National Insurance Company	.29963	14-1709872	0	0		United Farm Family Insurance Company	NY	IA	American National Holdings, Inc.	Ownership	1.000	American National Insurance Company	N	
		.00000	20-1134768	0	0		ANH20, Inc.	TX	NIA	ANTAC, Inc.	Ownership	1.000	American National Insurance Company	N	
		.00000	76-0178253	0	0		South Shore Harbour Development, Ltd.	TX	NIA	ANTAC, Inc.	Ownership	1.000	American National Insurance Company	N	
.0408	American National Insurance Company	.28401	43-1010895	1343946	0		American National Property and Casualty Company	MO	UDP	American National Holdings, Inc.	Ownership	1.000	American National Insurance Company	Y	
.0408	American National Insurance Company	.71773	75-1016594	1343731	0		American National Life Insurance Company of Texas	TX	IA	American National Holdings, Inc.	Ownership	1.000	American National Insurance Company	N	
.0408	American National Insurance Company	.86355	73-0994234	0	0		Standard Life and Accident Insurance Company	TX	IA	American National Holdings, Inc.	Ownership	1.000	American National Insurance Company	N	
		.00000	20-0610755	0	0		Standard Plus, Inc.	TX	NIA	Company	Ownership	1.000	American National Insurance Company	N	
.0408	American National Insurance Company	.63657	22-1700753	0	0		Garden State Life Insurance Company	TX	IA	American National Holdings, Inc.	Ownership	1.000	American National Insurance Company	N	
.0408	American National Insurance Company	.63126	14-1400831	0	0		American National Life Insurance Company of New York	NY	IA	American National Holdings, Inc.	Ownership	1.000	American National Insurance Company	N	
		.00000	45-2475493	0	0		ANICO Financial Services, Inc.	TX	NIA	American National Insurance Company	Ownership	1.000	American National Insurance Company	N	

Asterisk	Explanation
1	Owns all outstanding preferred stock

PART 1 - LOSS EXPERIENCE

Line of Business		Current Year to Date			4 Prior Year to Date Direct Loss Percentage
		1 Direct Premiums Earned	2 Direct Losses Incurred	3 Direct Loss Percentage	
1.	Fire .....				
2.	Allied Lines .....				
3.	Farmowners multiple peril .....				
4.	Homeowners multiple peril .....	1,919,370	1,078,897	.56.2	103.9
5.	Commercial multiple peril .....				
6.	Mortgage guaranty .....				
8.	Ocean marine .....				
9.	Inland marine .....				
10.	Financial guaranty .....				
11.1	Medical professional liability - occurrence .....				
11.2	Medical professional liability - claims-made .....				
12.	Earthquake .....	4,622			
13.	Group accident and health .....				
14.	Credit accident and health .....				
15.	Other accident and health .....				
16.	Workers' compensation .....				
17.1	Other liability - occurrence .....				
17.2	Other liability - claims-made .....				
17.3	Excess workers' compensation .....				
18.1	Products liability - occurrence .....				
18.2	Products liability - claims-made .....				
19.1,19.2	Private passenger auto liability .....	5,761,630	4,211,717	.73.1	.94.5
19.3,19.4	Commercial auto liability .....				
21.	Auto physical damage .....	3,328,928	1,799,510	.54.1	.54.4
22.	Aircraft (all perils) .....				
23.	Fidelity .....				
24.	Surety .....				
26.	Burglary and theft .....				
27.	Boiler and machinery .....				
28.	Credit .....	781,612	402,027	.51.4	.27.3
29.	International .....				
30.	Warranty .....				
31.	Reinsurance - Nonproportional Assumed Property .....	XXX	XXX	XXX	XXX
32.	Reinsurance - Nonproportional Assumed Liability .....	XXX	XXX	XXX	XXX
33.	Reinsurance - Nonproportional Assumed Financial Lines .....	XXX	XXX	XXX	XXX
34.	Aggregate write-ins for other lines of business .....				
35.	Totals	11,796,162	7,492,151	63.5	80.0
DETAILS OF WRITE-INS					
3401.	.....				
3402.	.....				
3403.	.....				
3498.	Summary of remaining write-ins for Line 34 from overflow page .....				
3499.	Totals (Lines 3401 through 3403 plus 3498)(Line 34 above)				

PART 2 - DIRECT PREMIUMS WRITTEN

Line of Business		1	2	3
		Current Quarter	Current Year to Date	Prior Year Year to Date
1.	Fire .....			
2.	Allied Lines .....			
3.	Farmowners multiple peril .....			
4.	Homeowners multiple peril .....	1,687,890	1,687,890	1,922,957
5.	Commercial multiple peril .....			
6.	Mortgage guaranty .....			
8.	Ocean marine .....			
9.	Inland marine .....			
10.	Financial guaranty .....			
11.1	Medical professional liability - occurrence .....			
11.2	Medical professional liability - claims-made .....			
12.	Earthquake .....	3,868	3,868	3,423
13.	Group accident and health .....			
14.	Credit accident and health .....			
15.	Other accident and health .....			
16.	Workers' compensation .....			
17.1	Other liability - occurrence .....			
17.2	Other liability - claims-made .....			
17.3	Excess workers' compensation .....			
18.1	Products liability - occurrence .....			
18.2	Products liability - claims-made .....			
19.1,19.2	Private passenger auto liability .....	5,987,354	5,987,354	6,623,568
19.3,19.4	Commercial auto liability .....			
21.	Auto physical damage .....	3,477,226	3,477,226	3,796,964
22.	Aircraft (all perils) .....			
23.	Fidelity .....			
24.	Surety .....			
26.	Burglary and theft .....			
27.	Boiler and machinery .....			
28.	Credit .....	775,387	775,387	941,303
29.	International .....			
30.	Warranty .....			
31.	Reinsurance - Nonproportional Assumed Property .....	XXX	XXX	XXX
32.	Reinsurance - Nonproportional Assumed Liability .....	XXX	XXX	XXX
33.	Reinsurance - Nonproportional Assumed Financial Lines .....	XXX	XXX	XXX
34.	Aggregate write-ins for other lines of business .....			
35.	Totals	11,931,725	11,931,725	13,288,215
DETAILS OF WRITE-INS				
3401.	.....			
3402.	.....			
3403.	.....			
3498.	Summary of remaining write-ins for Line 34 from overflow page .....			
3499.	Totals (Lines 3401 through 3403 plus 3498)(Line 34 above)			

STATEMENT AS OF MARCH 31, 2019 OF THE American National General Insurance Company

PART 3 (000 omitted)

LOSS AND LOSS ADJUSTMENT EXPENSE RESERVES SCHEDULE

	1	2	3	4	5	6	7	8	9	10	11	12	13	
Years in Which Losses Occurred	Prior Year-End Known Case Loss and LAE Reserves	Prior Year-End IBNR Loss and LAE Reserves	Total Prior Year-End Loss and LAE Reserves (Cols. 1+2)	2019 Loss and LAE Payments on Claims Reported as of Prior Year-End	2019 Loss and LAE Payments on Claims Unreported as of Prior Year-End	Total 2019 Loss and LAE Payments (Cols. 4+5)	Q.S. Date Known Case Loss and LAE Reserves on Claims Reported and Open as of Prior Year End	Q.S. Date Known Case Loss and LAE Reserves on Claims Reported or Reopened Subsequent to Prior Year End	Q.S. Date IBNR Loss and LAE Reserves	Total Q.S. Loss and LAE Reserves (Cols.7+8+9)	Prior Year-End Known Case Loss and LAE Reserves Developed (Savings)/ Deficiency (Cols.4+7 minus Col. 1)	Prior Year-End IBNR Loss and LAE Reserves Developed (Savings)/ Deficiency (Cols. 5+8+9 minus Col. 2)	Prior Year-End Total Loss and LAE Reserve Developed (Savings)/ Deficiency (Cols. 11+12)	
1. 2016 + Prior .....	2,870	923	3,793	373	14	387	2,374		749	3,123	(123)	(160)	(283)	
2. 2017 .....	4,747	1,781	6,528	786	4	790	4,050	8	1,395	5,453	89	(374)	(285)	
3. Subtotals 2017 + Prior .....	7,617	2,704	10,321	1,159	18	1,177	6,424	8	2,144	8,576	(34)	(534)	(568)	
4. 2018 .....	11,686	5,301	16,987	3,601	253	3,854	9,002	401	4,226	13,629	917	(421)	496	
5. Subtotals 2018 + Prior .....	19,303	8,005	27,308	4,760	271	5,031	15,426	409	6,370	22,205	883	(955)	(72)	
6. 2019 .....	XXX	XXX	XXX	XXX	2,933	2,933	XXX	3,574	1,630	5,204	XXX	XXX	XXX	
7. Totals .....	19,303	8,005	27,308	4,760	3,204	7,964	15,426	3,983	8,000	27,409	883	(955)	(72)	
8. Prior Year-End Surplus As Regards Policyholders	62,537										Col. 11, Line 7 As % of Col. 1 Line 7	Col. 12, Line 7 As % of Col. 2 Line 7	Col. 13, Line 7 As % of Col. 3 Line 7	
											1. 4.6	2. (11.9)	3. (0.3)	
											Col. 13, Line 7 As a % of Col. 1 Line 8			
											4. (0.1)			

STATEMENT AS OF MARCH 31, 2019 OF THE American National General Insurance Company

SUPPLEMENTAL EXHIBITS AND SCHEDULES INTERROGATORIES

The following supplemental reports are required to be filed as part of your statement filing. However, in the event that your company does not transact the type of business for which the special report must be filed, your response of NO to the specific interrogatory will be accepted in lieu of filing a "NONE" report and a bar code will be printed below. If the supplement is required of your company but is not being filed for whatever reason enter SEE EXPLANATION and provide an explanation following the interrogatory questions.

	Response
1. Will the Trusteed Surplus Statement be filed with the state of domicile and the NAIC with this statement? .....	NO
2. Will Supplement A to Schedule T (Medical Professional Liability Supplement) be filed with this statement? .....	NO
3. Will the Medicare Part D Coverage Supplement be filed with the state of domicile and the NAIC with this statement? .....	NO
4. Will the Director and Officer Insurance Coverage Supplement be filed with the state of domicile and the NAIC with this statement? .....	NO

Explanations:

1. Not applicable.
2. The Company does not transact in this type of business.
3. The Company does not transact in this type of business.
4. The Company does not transact in this type of business.

Bar Codes:

1. Trusteed Surplus Statement [Document Identifier 490]
2. Supplement A to Schedule T [Document Identifier 455]
3. Medicare Part D Coverage Supplement [Document Identifier 365]
4. Director and Officer Supplement [Document Identifier 505]

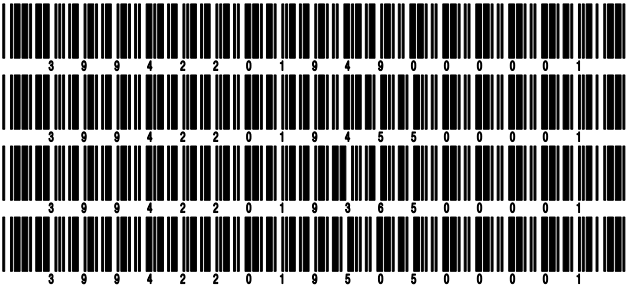



SCHEDULE A - VERIFICATION

Real Estate

	1 Year to Date	2 Prior Year Ended December 31
1. Book/adjusted carrying value, December 31 of prior year .....		
2. Cost of acquired:		
2.1 Actual cost at time of acquisition .....		
2.2 Additional investment made after acquisition .....		
3. Current year change in encumbrances .....		
4. Total gain (loss) on disposals .....		
5. Deduct amounts received on disposals .....		
6. Total foreign exchange change in book/adjusted carrying value .....		
7. Deduct current year's other than temporary impairment recognized .....		
8. Deduct current year's depreciation .....		
9. Book/adjusted carrying value at the end of current period (Lines 1+2+3+4-5+6-7-8) .....		
10. Deduct total nonadmitted amounts .....		
11. Statement value at end of current period (Line 9 minus Line 10)		

SCHEDULE B - VERIFICATION

Mortgage Loans

	1 Year to Date	2 Prior Year Ended December 31
1. Book value/recorded investment excluding accrued interest, December 31 of prior year .....		
2. Cost of acquired:		
2.1 Actual cost at time of acquisition .....		
2.2 Additional investment made after acquisition .....		
3. Capitalized deferred interest and other .....		
4. Accrual of discount .....		
5. Unrealized valuation increase (decrease) .....		
6. Total gain (loss) on disposals .....		
7. Deduct amounts received on disposals .....		
8. Deduct amortization of premium and mortgage interest paid and commitment fees .....		
9. Total foreign exchange change in book value/recorded investment excluding accrued interest .....		
10. Deduct current year's other than temporary impairment recognized .....		
11. Book value/recorded investment excluding accrued interest at end of current period (Lines 1+2+3+4+5+6-7-8+9-10) .....		
12. Total valuation allowance .....		
13. Subtotal (Line 11 plus Line 12) .....		
14. Deduct total nonadmitted amounts .....		
15. Statement value at end of current period (Line 13 minus Line 14)		

SCHEDULE BA - VERIFICATION

Other Long-Term Invested Assets

	1 Year to Date	2 Prior Year Ended December 31
1. Book/adjusted carrying value, December 31 of prior year .....		
2. Cost of acquired:		
2.1 Actual cost at time of acquisition .....		
2.2 Additional investment made after acquisition .....		
3. Capitalized deferred interest and other .....		
4. Accrual of discount .....		
5. Unrealized valuation increase (decrease) .....		
6. Total gain (loss) on disposals .....		
7. Deduct amounts received on disposals .....		
8. Deduct amortization of premium and depreciation .....		
9. Total foreign exchange change in book/adjusted carrying value .....		
10. Deduct current year's other than temporary impairment recognized .....		
11. Book/adjusted carrying value at end of current period (Lines 1+2+3+4+5+6-7-8+9-10) .....		
12. Deduct total nonadmitted amounts .....		
13. Statement value at end of current period (Line 11 minus Line 12)		

SCHEDULE D - VERIFICATION

Bonds and Stocks

	1 Year to Date	2 Prior Year Ended December 31
1. Book/adjusted carrying value of bonds and stocks, December 31 of prior year .....	101,871,271	93,260,804
2. Cost of bonds and stocks acquired .....	948,000	13,865,884
3. Accrual of discount .....	37,998	140,201
4. Unrealized valuation increase (decrease) .....	103,987	(2,481)
5. Total gain (loss) on disposals .....	(1,165)	(70,467)
6. Deduct consideration for bonds and stocks disposed of .....	1,039,290	5,235,385
7. Deduct amortization of premium .....	40,106	161,975
8. Total foreign exchange change in book/adjusted carrying value .....		
9. Deduct current year's other than temporary impairment recognized .....		
10. Total investment income recognized as a result of prepayment penalties and/or acceleration fees .....		74,690
11. Book/adjusted carrying value at end of current period (Lines 1+2+3+4+5-6-7+8-9+10) .....	101,880,695	101,871,271
12. Deduct total nonadmitted amounts .....		
13. Statement value at end of current period (Line 11 minus Line 12)	101,880,695	101,871,271

STATEMENT AS OF MARCH 31, 2019 OF THE American National General Insurance Company

SCHEDULE D - PART 1B

Showing the Acquisitions, Dispositions and Non-Trading Activity  
During the Current Quarter for all Bonds and Preferred Stock by NAIC Designation

NAIC Designation	1 Book/Adjusted Carrying Value Beginning of Current Quarter	2 Acquisitions During Current Quarter	3 Dispositions During Current Quarter	4 Non-Trading Activity During Current Quarter	5 Book/Adjusted Carrying Value End of First Quarter	6 Book/Adjusted Carrying Value End of Second Quarter	7 Book/Adjusted Carrying Value End of Third Quarter	8 Book/Adjusted Carrying Value December 31 Prior Year
BONDS								
1. NAIC 1 (a) .....	58,355,353	31,172,526	29,188,270	(948,633)	59,390,976			58,355,353
2. NAIC 2 (a) .....	43,703,824	948,000		966,065	45,617,889			43,703,824
3. NAIC 3 (a) .....	868,430			102,939	971,369			868,430
4. NAIC 4 (a) .....								
5. NAIC 5 (a) .....	12,670		14,185	1,515				12,670
6. NAIC 6 (a) .....								
7. Total Bonds	102,940,277	32,120,526	29,202,455	121,886	105,980,234			102,940,277
PREFERRED STOCK								
8. NAIC 1 .....								
9. NAIC 2 .....								
10. NAIC 3 .....								
11. NAIC 4 .....								
12. NAIC 5 .....								
13. NAIC 6 .....								
14. Total Preferred Stock .....								
15. Total Bonds and Preferred Stock	102,940,277	32,120,526	29,202,455	121,886	105,980,234			102,940,277

(a) Book/Adjusted Carrying Value column for the end of the current reporting period includes the following amount of short-term and cash equivalent bonds by NAIC designation:  
NAIC 1 \$ 4,099,539 ; NAIC 2 \$ ; NAIC 3 \$ NAIC 4 \$ ; NAIC 5 \$ ; NAIC 6 \$

Schedule DA - Part 1 - Short-Term Investments

**N O N E**

Schedule DA - Verification - Short-Term Investments

**N O N E**

Schedule DB - Part A - Verification - Options, Caps, Floors, Collars, Swaps and Forwards

**N O N E**

Schedule DB - Part B - Verification - Futures Contracts

**N O N E**

Schedule DB - Part C - Section 1 - Replication (Synthetic Asset) Transactions (RSATs) Open

**N O N E**

Schedule DB-Part C-Section 2-Reconciliation of Replication (Synthetic Asset) Transactions Open

**N O N E**

Schedule DB - Verification - Book/Adjusted Carrying Value, Fair Value and Potential Exposure of  
Derivatives

**N O N E**



SCHEDULE E - PART 2 - VERIFICATION

(Cash Equivalents)

	1	2
	Year To Date	Prior Year Ended December 31
1. Book/adjusted carrying value, December 31 of prior year .....	1,459,371	5,203,118
2. Cost of cash equivalents acquired .....	60,943,864	214,575,157
3. Accrual of discount .....	20,007	58,220
4. Unrealized valuation increase (decrease) .....		
5. Total gain (loss) on disposals .....		
6. Deduct consideration received on disposals .....	58,146,791	218,377,124
7. Deduct amortization of premium .....		
8. Total foreign exchange change in book/adjusted carrying value .....		
9. Deduct current year's other than temporary impairment recognized .....		
10. Book/adjusted carrying value at end of current period (Lines 1+2+3+4+5-6-7+8-9) .....	4,276,451	1,459,371
11. Deduct total nonadmitted amounts .....		
12. Statement value at end of current period (Line 10 minus Line 11)	4,276,451	1,459,371

Schedule A - Part 2 - Real Estate Acquired and Additions Made

**N O N E**

Schedule A - Part 3 - Real Estate Disposed

**N O N E**

Schedule B - Part 2 - Mortgage Loans Acquired and Additions Made

**N O N E**

Schedule B - Part 3 - Mortgage Loans Disposed, Transferred or Repaid

**N O N E**

Schedule BA - Part 2 - Other Long-Term Invested Assets Acquired and Additions Made

**N O N E**

Schedule BA - Part 3 - Other Long-Term Invested Assets Disposed, Transferred or Repaid

**N O N E**

STATEMENT AS OF MARCH 31, 2019 OF THE American National General Insurance Company

## SCHEDULE D - PART 3

Show All Long-Term Bonds and Stock Acquired During the Current Quarter

[illegible]

(a) For all common stock bearing the NAIC market indicator "U" provide: the number of such issues .....

STATEMENT AS OF MARCH 31, 2019 OF THE American National General Insurance Company

SCHEDULE D - PART 4

Show All Long-Term Bonds and Stock Sold, Redeemed or Otherwise Disposed of During the Current Quarter

1	2	3	4	5	6	7	8	9	10	Change In Book/Adjusted Carrying Value					16	17	18	19	20	21	22
										11	12	13	14	15							
CUSIP Ident- ification	Description	For- eign	Disposal Date	Name of Purchaser	Number of Shares of Stock	Consid- eration	Par Value	Actual Cost	Prior Year Book/ Adjusted Carrying Value	Unrealized Valuation Increase/ (Decrease)	Current Year's (Amor- tization)/ Accretion	Current Year's Other Than Temporary Impairment Recog- nized	Total Change in Book/ Adjusted Carrying Value (11 + 12 - 13)	Total Foreign Exchange Change in Book /Adjusted Carrying Value	Book/ Adjusted Carrying Value at Disposal Date	Foreign Exchange Gain (Loss) on Disposal	Realized Gain (Loss) on Disposal	Total Gain (Loss) on Disposal	Bond Interest/ Stock Dividends Received During Year	Stated Con- tractual Maturity Date	NAIC Desig- nation and Admini- strative Symbol /Market Indicator (a)
364195-CJ-4	Galveston Cnty TX Build Americ GO 6.205% 02/01/29		02/01/2019	Call 100.0000		1,000,000	1,000,000	1,000,000	1,000,000						1,000,000				31,025	02/01/2029	1FE
2499999	Subtotal - Bonds - U.S. Political Subdivisions of States, Territories and Possessions									1,000,000	1,000,000	1,000,000			1,000,000				31,025	XXX	XXX
31359U-T2-1	FNMA 1998 61 (25) 6.000% 11/25/28		01/01/2019	Paydown		362	362	370	366		(4)		(4)	362					2	11/25/2028	1
31359U-T2-1	FNMA 1998 61 (25) 6.000% 11/25/28		02/01/2019	Paydown		614	614	628	621		(6)		(6)	614					6	11/25/2028	1
31359U-T2-1	FNMA 1998 61 (25) 6.000% 11/25/28		03/01/2019	Paydown		614	614	628	621		(6)		(6)	614					9	11/25/2028	1
31393N-QT-9	FHR 2599 VB (15) 5.500% 02/15/23		01/01/2019	Paydown		583	583	587	584		(1)		(1)	583					3	02/15/2023	1
31393N-QT-9	FHR 2599 VB (15) 5.500% 02/15/23		02/01/2019	Paydown		481	481	485	482		(1)		(1)	481					4	02/15/2023	1
31393N-QT-9	FHR 2599 VB (15) 5.500% 02/15/23		03/01/2019	Paydown		479	479	481	478		(1)		(1)	479					6	02/15/2023	1
3199999	Subtotal - Bonds - U.S. Special Revenues									3,133	3,133	3,179	3,152		3,133				30	XXX	XXX
28932M-AA-3	Elm Rd Generating Station 144A 5.209% 02/11/30		02/11/2019	Redemption 100.0000		23,137	23,137	23,137	23,137					23,137					603	02/11/2030	1FE
69352J-AN-7	Talen Energy Supply LLC Sr Nt 4.600% 12/15/21		01/15/2019	Tender Offer		13,020	14,000	14,546	12,670	1,518	(2)		1,516	14,185		(1,165)	(1,165)	59	12/15/2021	5FE	
3899999	Subtotal - Bonds - Industrial and Miscellaneous (Unaffiliated)									36,157	37,137	37,683	35,807	1,518	37,322		(1,165)	(1,165)	662	XXX	XXX
8399997	Total - Bonds - Part 4									1,039,290	1,040,270	1,040,862	1,038,959	1,518	1,040,455		(1,165)	(1,165)	31,717	XXX	XXX
8399998	Total - Bonds - Part 5									XXX	XXX	XXX	XXX	XXX	XXX	XXX	XXX	XXX	XXX	XXX	XXX
8399999	Total - Bonds									1,039,290	1,040,270	1,040,862	1,038,959	1,518	1,040,455		(1,165)	(1,165)	31,717	XXX	XXX
8999997	Total - Preferred Stocks - Part 4										XXX									XXX	XXX
8999998	Total - Preferred Stocks - Part 5									XXX	XXX	XXX	XXX	XXX	XXX	XXX	XXX	XXX	XXX	XXX	XXX
8999999	Total - Preferred Stocks										XXX									XXX	XXX
9799997	Total - Common Stocks - Part 4										XXX									XXX	XXX
9799998	Total - Common Stocks - Part 5									XXX	XXX	XXX	XXX	XXX	XXX	XXX	XXX	XXX	XXX	XXX	XXX
9799999	Total - Common Stocks										XXX									XXX	XXX
9899999	Total - Preferred and Common Stocks										XXX									XXX	XXX
9999999	Totals									1,039,290	XXX	1,040,862	1,038,959	1,518	1,040,455		(1,165)	(1,165)	31,717	XXX	XXX

(a) For all common stock bearing the NAIC market indicator "U" provide: the number of such issues.....

Schedule DB - Part A - Section 1 - Options, Caps, Floors, Collars, Swaps and Forwards Open  
**N O N E**

Schedule DB - Part B - Section 1 - Futures Contracts Open  
**N O N E**

Schedule DB - Part B - Section 1B - Brokers with whom cash deposits have been made  
**N O N E**

Schedule DB - Part D - Section 1 - Counterparty Exposure for Derivative Instruments Open  
**N O N E**

Schedule DB - Part D-Section 2 - Collateral for Derivative Instruments Open - Pledged By  
**N O N E**

Schedule DB - Part D-Section 2 - Collateral for Derivative Instruments Open - Pledged To  
**N O N E**

Schedule DL - Part 1 - Reinvested Collateral Assets Owned  
**N O N E**

Schedule DL - Part 2 - Reinvested Collateral Assets Owned  
**N O N E**

SCHEDULE E - PART 1 - CASH

Month End Depository Balances

1	2	3	4	5	Book Balance at End of Each Month During Current Quarter			9
					6	7	8	
					First Month	Second Month	Third Month	
Depository	Code	Rate of Interest	Amount of Interest Received During Current Quarter	Amount of Interest Accrued at Current Statement Date				*
Central Bank of the Ozarks ... Springfield, Missouri .....					584,497	295,203	308,478	XXX
Moody National Bank ..... Galveston, Texas .....					347,085	48,555	286	XXX
0199998. Deposits in ... depositories that do not exceed the allowable limit in any one depository (See instructions) - Open Depositories	XXX	XXX						XXX
0199999. Totals - Open Depositories	XXX	XXX			931,582	343,758	308,764	XXX
0299998. Deposits in ... depositories that do not exceed the allowable limit in any one depository (See instructions) - Suspended Depositories	XXX	XXX						XXX
0299999. Totals - Suspended Depositories	XXX	XXX						XXX
0399999. Total Cash on Deposit	XXX	XXX			931,582	343,758	308,764	XXX
0499999. Cash in Company's Office	XXX	XXX	XXX	XXX				XXX
0599999. Total - Cash	XXX	XXX			931,582	343,758	308,764	XXX

## SCHEDULE E - PART 2 - CASH EQUIVALENTS

[illegible]